



261 Mountain View Dr
 Colchester, VT 05446
 License #: TLAB0030
 802-767-7256
 info@onwardanalytics.biz

Certificate of Analysis

Client Name: Kria Commons
License Number: MANU-0005

Sample ID: VT10914
Sample Name: THC MIX 1 DISTILLATE (FF)
Sample Lot: MANU0005 24 T FF THCMIX1 D1
Sample Matrix: Solvent Extraction Concentrates
Date Received: 6/21/2024
Date Reported: 6/28/2024
Date Tested: 6/24/2024

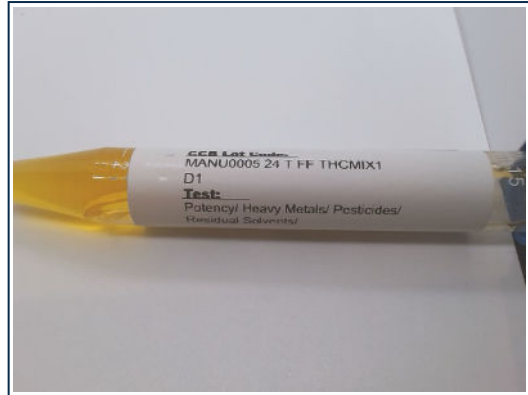

Pesticides Pass

Residual pesticide analysis utilizing Liquid Chromatography – Mass Spectrometry (LC-MSMS; SOP-070-OA) - **Limit units: ppm** | Test ID: #32748

Analyte	Pass/Fail	Result (ppm)	Limit	LOD (ppm)	LOQ (ppm)
Abamectin B1a	Pass	ND	0.10000	0.00944	0.03114
Abamectin B1b	Pass	ND	0.10000	0.00034	0.00113
Acephate	Pass	ND	0.10000	0.00404	0.01333
Acequinocyl	Pass	ND	0.10000	0.02821	0.09310
Azoxystrobin	Pass	ND	0.10000	0.00298	0.00983
Bifenazate	Pass	ND	0.10000	0.00129	0.00427
Bifenthrin	Pass	ND	3.00000	0.01005	0.03317
Carbaryl	Pass	ND	0.50000	0.00402	0.01325
Chlorpyrifos	Pass	ND	0.04000	0.00403	0.01329
Cypermethrin	Pass	ND	1.00000	0.01010	0.03333
Etoxazole	Pass	ND	0.10000	0.00404	0.01333
Imazalil	Pass	ND	0.04000	0.01073	0.03539
Imidacloprid	Pass	ND	5.00000	0.00401	0.01323
Myclobutanil	Pass	< LOQ	0.10000	0.00308	0.01016
Spinosyn A	Pass	ND	0.10000	0.00312	0.01029
Spinosyn D	Pass	ND	0.10000	0.00083	0.00273
Pyrethrins	Pass	ND	0.50000	0.00022 0.00498 *	0.00072 0.00015 *

* Pyrethrins action limit represents sum of isomers I & II

Callie Chapman
 Lab Director
 6/28/2024

In performing the services, Onward Analytics, ("OA") shall exercise a degree of skill and care ordinarily exercised by a reasonably prudent laboratory professional under similar circumstances. Except as set forth in the preceding sentence, client acknowledges and agrees that: (a) the services may require OA to make judgements based upon limited data rather than upon scientific certainties; (b) OA's approach, recommendations, and associated cost estimates, if any, are based on industry practices and averages; (c) OA renders its opinions with respect to observations made and data available at the time of testing; (d) ultimate outcomes could be inconsistent with OA's conclusions, results and projections; and (e) there may be additional reports relating to the site (whether prepared by OA or other parties), and reliance upon any OA report without reference to any such other reports is done at client's sole risk.

